Dr. Saad Dilshad

Assistant Professor | Ph.D. Electrical Engineering
University of Management and Technology (UMT), Sialkot Campus
Email: saad.dilshad@skt.umt.edu.pk | Mobile: +92-331-6524265
Google Scholar | ORCID | IEEE | LinkedIn |

Professional Profile

Electrical Engineer (Ph.D.) with 10+ years' experience in academia, research, and industry. Expertise in Power systems, power system stability, FACTS, STATCOM, renewable energy systems (PV, thermal), absorption air conditioning and intelligent control techniques, including NeuroFuzzy, Takagi–Sugeno–Kang (TSK) models, Wavelet Neural Networks, and Type-II NeuroFuzzy systems. Additional specialization in CO_2-based solar-assisted absorption cooling and sustainable energy technologies. Authored 24 peer-reviewed publications (Impact Factor ≈ 78.9), secured project funding, and supervised BS/MS theses. Skilled in OBE-based teaching, CQI in engineering programs, accreditation processes, and research leadership. My teaching philosophy centers on maximizing student learning through engaging instruction and rigorous assessment.

Key Skills

- Power Systems & Stability (FACTS, STATCOM, DVR, HVDC, LFC)
- Renewable Energy (Solar PV, Solar Thermal Cooling, CO_2 and Natural Refrigerants)
- Control Systems (Adaptive Control, NeuroFuzzy, Type 2 Neuro Fuzzy)
- Simulation Tools: MATLAB/Simulink, TRNSYS, ETAP, Proteus, REFPROP, SAM
- Data Analytics: Power BI, Origin Pro
- Academic Leadership: OBE, Accreditation, Research Supervision

Education

Ph.D., Electrical Engineering, COMSATS University Islamabad, 2024
Thesis: Design of Solar Assisted Thermal Air Conditioning System Using CO_2 (CGPA 3.32)

MS, Electrical Engineering, COMSATS Islamabad, 2017
Thesis: Type-II NeuroFuzzy Wavelet based Control for Power System Stability Enhancement using STATCOM (CGPA 3.58)

B.Sc., Electrical Engineering, University of Gujrat, 2013
Project: Control of Home Electrical Appliances Using Mobile Phone (DTMF Based) (CGPA 3.08)

Professional Experience

Assistant Professor, *University of Management and Technology (UMT), Sialkot Campus*
May 2025 – Present *(9 months)*

- **Research Responsibilities:**
  - Supervise BS and MS students in thesis research and scholarly development.
  - Publish peer-reviewed articles and presented at academic conferences.
  - Developing research proposals to secure external funding.
  - Collaborate with industry and academia for applied and interdisciplinary research.

- **Teaching Responsibilities:**
  - Taught BS and MS Electrical Engineering courses.
  - Designed and delivered lectures following Outcome-Based Education (OBE) principles.
  - Updated course content and CLOs to meet accreditation standards.
- **Administrative/Service:**
  - **In-Charge Documentation** for PEC Accreditation.
  - **In-Charge Senior Design Project** supervision.
  - **Member**, Continuous Quality Improvement (CQI) Committee.
  - **Coordinator**, Departmental Seminars.

Lecturer, *University of Management and Technology (UMT), Sialkot Campus*
May 2023 – Apr 2025 (1 year, 11 months)

- Taught core Electrical Engineering courses at BS level.
- Designed and delivered courses under OBE framework.
- Updated CLOs to align with accreditation standards.
- Prepared and maintained Faculty Course Review Reports (FCRR).
- Reviewed CLO to PLO mapping for curriculum compliance.
- Supervised Senior Design Projects and mentored students.
- **Administrative/Service:**
  - **In-Charge Documentation** for PEC Accreditation.
  - **In-Charge Senior Design Project** supervision.
  - **Coordinator**, Departmental Seminars.
    - **Internal:** Faculty/student engagement and knowledge sharing.
    - **External:** Invited industry/academic experts.

Research Associate, *University of Gujrat*
Oct 2018 – Aug 2022 (3 years, 10 months)

- Conducted literature review, design, simulation analysis, report writing, and publications.
- Published 10 journal papers, 2 IEEE conference papers, and 1 book chapter during this period.

Shift Engineer, *PESCO Gujrat*
Feb 2014 – May 2017 (3 years)

- Supervised, designed, and fabricated AC/DC distribution boxes for partner industries.
- Provided cross-functional training to workers for improved efficiency and capability.

Publications

1. Z. M. Din, **S. Dilshad**, A. Haider, S. Khan, F. Nawaz, and M. S. Saleem, "Load frequency control of the hydro power plant using optimized hybrid ANFIS-PSO," in *Proceedings of the 6th International Conference on Innovative Computing (ICIC)*, Lahore, Pakistan, 2025.
2. **S. Dilshad,** R. Badar, N. Abas, and A. Haider, "Stability Enhancement of Grid Connected Power System Using Type-II Neurofuzzy Wavelet Control," Int. J. Fuzzy Syst., pp. 1–26, 2025, doi: 10.1007/s40815-025-02011-2. [**IF =3.6]**
3. **S. Dilshad**, N. Abas, and J. Ikram, "Design of solar thermal absorption air conditioning system using CO_2 with synthetic building load," *Energy Convers. Manag.*, vol. 309, p. 118444, Jun. 2024, doi: 10.1016/j.enconman.2024.118444. [**IF =10.9]**
4. **S. Dilshad**, N. Abas, and Q. ul Hasan, "Resurrection of carbon dioxide as refrigerant in solar thermal absorption cooling systems," *Heliyon*, vol. 9, no. 7, p. e17633, Jul. 2023, doi: 10.1016/j.heliyon.2023.e17633. [**IF =4]**

5. M. Umer, N. Abas, S. Rauf, M. S. Saleem, and **S. Dilshad**, "GHG emissions estimation and assessment of Pakistan's power sector: A roadmap towards low carbon future," Results Eng., vol. 22, p. 102354, Jun. 2024, doi: 10.1016/j.rineng.2024.102354. **[IF =7.9]**
6. M. Umer, A. Akbar, **S. Dilshad**, U. J. Kalair, and N. Abas, "Evaluating the Effectiveness of Flat Plate Solar Collector for Water Heating in Pakistan," *in Proc. 4th Int. Conf. Comput., Math. Eng. Technol. (iCoMET),* Mar. 2023, pp. 1–6. doi: 10.1109/iCoMET57998.2023.10099269.
7. M. Umer, **S. Dilshad**, A. Akbar, and N. Abas, "Simulation analysis of solar thermal water heating system for climate of Lahore," *Proc. Int. Conf. Emerg. Trends Electr., Control, Telecommun. Eng. (ETECTE),* Dec. 2022, pp. 1–6, doi: 10.1109/ETECTE55893.2022.10007346
8. **S. Dilshad,** N. Abas, Q. u. Hasan a A. R. Kalair, Business canvas model design for solar assisted thermal air conditioning using CO_2, *Int. Con. App. Economics,* Springer, Book Chapter.
9. A. R. Kalair, **S. Dilshad**, N. Abas, M. Seyedmahmoudian, A. Stojcevski, and K. Koh, "Application of Business Model Canvas for Solar Thermal Air Conditioners," *Front. Energy Res.*, vol. 9, Jul. 2021, doi: 10.3389/fenrg.2021.671973. [**IF =2.4]**
10. N. Abas, E. Kalair, **S. Dilshad**, and N. Khan, "Impact of COVID-19 pandemic on community lifelines," *Contin. Resil. Rev.,* Aug. 2021, doi: 10.1108/CRR-05-2021-0022.
11. A. Rahman, N. Abas, **S. Dilshad**, and MS. Saleem, "A case study of thermal analysis of a solar assisted absorption air-conditioning system using R-410A for domestic applications." *Case Stud Therm Eng*. 2021; 26:101008. [**IF = 6.4]**
12. **S. Dilshad**, N. Abas, H. Farooq, A. R. Kalair, and A. A. Memon, "NeuroFuzzy wavelet based auxiliary damping controls for STATCOM," *IEEE Access,* 2020, doi: 10.1109/ACCESS.2020.3031934. [**IF = 3.6]**
13. A. R. Kalair, N. Abas, M. Seyedmahmoudian, A. Stojcevsk, and **S. Dilshad** "Performance Assessment of Solar Water Heating System Using CO_2 under Various Climate Conditions," Energy Conversion and Management, 2021 [**IF = 9.709]**
14. R. Almasri, A. Alardhi, and **S. Dilshad**, "Investigating the impact of Integration the Saudi Code of Energy Conservation with the Solar PV Systems in Residential Buildings," *Sustainability,* 2021 [**IF = 3.3]**
15. M. B. Butt, **S. Dilshad**, N. Abas, S. Rauf, and M. S. Saleem, "Design of home load management system for load rationing in Pakistan," *Eng. Reports,* p. ENG212312, Oct. 2020, doi: 10.1002/eng2.12312.
16. N. Abas, **S. Dilshad**, A. Khalid, and N. Khan, "Power Quality Improvement Using Dynamic Voltage Restorer," *IEEE Access,* Accepted on 27-08-2020 [**IF = 3.6]**
17. R. Badar and **S. Dilshad**, "Adaptive Type-2 NeuroFuzzy wavelet-based supplementary damping controls for STATCOM," *International Transactions on Electrical Energy Systems*, p. e12429, Apr. 2020, doi:10.1002/2050-7038.12429. [**IF = 2.860**]
18. **S. Dilshad**, A. R. Kalair, and N. Khan, "Review of carbon dioxide (CO_2) based heating and cooling technologies: Past, present, and future outlook," *International Journal of Energy Research,* p. er.5024, Dec. 2019, doi: 10.1002/er.5024 [**IF = 4.2**]
19. M. A. Basit, **S. Dilshad**, R. Badar, and S. M. S. ur Rehman, "Limitations, challenges and solution approaches in grid connected renewable energy systems," *International Journal of Energy Research,* p. er.5033, Jan. 2019, doi: 10.1002/er.5033 [**IF = 4.2**]

20. N. Khan, **S. Dilshad**, R. Khalid, A. R. Kalair, and N. Abas, "Review of energy storage and transportation of energy," *Energy Storage*, p. e49, Mar. 2019. DOI: 10.1002/est2.49 [**IF = 4**]
21. A. Basit, R. Badar and **S. Dilshad**, "Improving the stability of power system using Type-II NeuroFuzzy based damping control for HVDC" in *4th Power Generation Systems and Renewable Energy Technologies (PGSRET)*, Islamabad, Pakistan, 2018, pp. 1-6
22. F. Hussain, M. Ashfaq Ahmad, S. Badshah, R. Raza, M. Ajmal Khan, S. Mumtaz, **S. Dilshad**, R. A. Riaz, M. J. Hussain, G. Abbas., "A modeling approach for low-temperature SOFC-based micro-combined heat and power systems," *International Journal of Modern Physics B*, vol. 33 No. 4, p. 1950001, 2019. DOI: 10.1142/S0217979219500012 [**IF = 2.8**]
23. R. Badar and **S. Dilshad**, "Type-II neuro fuzzy wavelet control for power system stability enhancement using STATCOM," in *19th International Multi-Topic Conference (INMIC)*, Islamabad, Pakistan, 2016, pp. 1-7. DOI: 10.1109/INMIC.2016.7840126
24. F. Hussain, G. Abbas, M. A. Ahmad, R. Raza, Z. U. Rehman, S. Mumtaz, M. Akbar, R. A. Riaz and **S. Dilshad**, "Comparative electrochemical investigation of zinc based nano-composite anode materials for solid oxide fuel cell," *Ceramics International*, vol. 45, pp. 1077-1083, 2018. DOI: 10.1016/j.ceramint.2018.09.288 [**IF =5.6]**
25. **S. Dilshad**, N. Khan, B. Butt, U. Aftab, N. Abas, "A cost-effective control of generators and home appliances using mobile phone" in *International Conference on Engineering and Emerging Technologies (ICEET)*, 2019, Lahore, Pakistan. DOI: 10.13140/RG.2.2.19873.25443

Awards & Scholarships

- Faculty Research Award: Highest Impact Factor Paper Publication Award 2024 at UMT Sialkot
- HEC Indigenous PhD Fellowship Program (Merit-based scholarship)
- Government of Punjab Merit Scholarship (2011–2012)
- Most Cited Paper Award (Wiley, 2018–2019)

Research Projects & Grants

- NGIRI Funded Project: Automatic Power Factor Correction for Power Quality Improvement Using ATmega328 (2023–24)
- Contributed to solar PV and thermal system projects under HEC TDF initiatives as a Research Associate.

Professional Service

- **Member, Technical Program Committee** – ICEPEC² 2025, University of Gujrat & GIFT University
- **Co-Chair, Publication Committee** – ICEPECC 2023, University of Gujrat & GIFT University

Professional Memberships

- Pakistan Engineering Council (PEC): Registered Engineer (ELECT-40251)
- Institute of Electrical and Electronics Engineers (IEEE): Graduate Student Member (ID: 94910895)
- Pakistan Software Export Board (PSEB): Registered Member (FL21/PSEB/2024/7286)
- Pakistan Freelancing Association (PAFLA): Member (ID: 6587329735585896)

Skills

- *Electrical & Energy Systems:* Hands-on experience with on-grid, off-grid, and hybrid PV installations; techno-economic analysis of solar PV and thermal systems; modeling in MATLAB/Simulink, TRNSYS, SAM and RefProp.
- *Software & Data Tools:* Skilled in ETAP, Proteus, OriginPro, Power BI (data visualization/analytics), MS Visio; working knowledge of Logger Pro and Adobe Air for online labs.
- *Research & Documentation:* Expert in LyX, overleaf, referencing tools (Mendeley, Endnote, JabRef, Zotero); experienced in preparing License Agreements, CDAs, and MTAs for research projects.
- *Business & Innovation:* Proficient in Business Model Canvas, Value Proposition Canvas, Lean Canvas, SWOT analysis, and startup ideation tools; experienced in pitch deck preparation and business strategy design.

Professional Training & Certifications (Selected)

Completed over 60+ training programs, workshops, and certifications available at [LinkedIn]

Certifications & Online Courses 2025

1. Soft Skill Training by OEC, Pakistan
2. Advanced MS/M.Phil & PhD Research Supervision at UMT Lahore, Sialkot Campus

Faculty Development Program 2025 at UMT Lahore, Sialkot Campus

3. AI Meets Academic Integrity: A Hands-On Guide with Turnitin
4. Backward Design for Course Planning
5. Rethinking Pedagogy: Active Learning and the Flipped Classroom for Gen Z Engagement in the Age of Attention Economy
6. Building Resilience: Strategies for Coping with Academic Stress
7. GenAI for Transforming Higher Education: Integrating AI Tools into Pedagogy
8. Teaching Beyond the Text: Experiential Tools to Inspire, Engage, and Communicate
9. Strategies in Rubric Construction, Evaluation Metrics, and Formative Feedback Mechanisms to Elevate Student Learning

MS/PhD Research Supervision

10. MS/PhD Research Supervision Course – UMT Sialkot
11. Effective Supervisory Practices *(Workshop)*

Coursera & Online Professional Courses

12. Electric Power Systems – University at Buffalo (SUNY) | Grade: 85%
13. Solar Energy and Electrical System Design – University at Buffalo | Grade: 86.79%
14. Power System Stability – L&T EduTech | Grade: 87.50%
15. Safety in the Utility Industry – University at Buffalo (SUNY) | Grade: 87.50%
16. Electrical Power Generation – An Industrial Outlook – L&T EduTech | Grade: 90.78%
17. Basics of Electrical Protection System – L&T EduTech | Grade: 84%
18. Energy: The Enterprise – University at Buffalo (SUNY) | Grade: 85.37%
19. Work Smarter with Microsoft PowerPoint – Microsoft | Grade: 88.04%
20. How to Write a Research Paper – Higher Education Commission, Pakistan | Grade: 100%
21. Business Model Canvas: A Tool for Entrepreneurs and Innovators – Kennesaw State University | Grade: 100%
22. Communication in the 21st Century Workplace – University of California, Irvine | Grade: 90%

23. The World of Classroom Assessment and Testing – Higher Education Commission, Pakistan | Grade: 100%
24. AI for Everyone – DeepLearning.AI | Grade: 93.12%
25. Ethics in Engineering – University of Michigan | Grade: 90.34%
26. Foundations of Digital Marketing and E-commerce – Google | Grade: 94.97%

Workshops & Research Skills Training

Forman Christian College (A Chartered University), Lahore
Issued: Jun–Jul 2025

27. Literature Review: Engaging with the Text
28. Research Ethics in the Digital/AI Age: What is Plagiarism?
29. SoTL: An Active Research Framework
30. Advanced Search Techniques – E-Library
31. Citations Manager: Mendeley

CPD training in 2025 by the Pakistan Engineering Council

32. The Potential of Hydrogen as an Energy Source for Industry in Pakistan
33. Digitalization of Electricity Grids: Smart Metering and Energy Monitoring in Pakistan
34. Public Policy: Concepts, Issues, and Challenges – An Engineer's Perspective
35. Emotional Intelligence & Stress Management.
36. Successfully completed the Google Soft Skills Program by Google in July 2024.

Faculty Development Program 2024 at UMT Lahore, Sialkot Campus

37. Dynamics of Effective Research Supervision
38. Emotional Intelligence for Faculty
39. Mindfulness: A Mantra for Teaching and Learning, Prompt Engineering
40. Tailoring Instructions: Strategies for Engaging Every Learner
41. Teacher as a Role Model to Influence
42. Using Critical Reflection to Improve Teaching in Higher Education.
43. Completed "Arts and Science of Teaching and Learning in Higher Education (ASTLHE)" course by the University of Management and Technology – UMT, Lahore, Pakistan, in January 2024.
44. Completed 1-day Outcome-Based Education Workshop by Pakistan Engineering Council in collaboration with UMT Lahore, Sialkot Campus (August 18, 2023)
45. In **2023**, I attended CPD online training on "Online Earning Skills for Engineers" and "AI Implications and Future Technologies" by the Pakistan Engineering Council.

Faculty Development Program 2023 at UMT Lahore, Sialkot Campus

46. Blooming Minds: Applying Bloom's Taxonomy in Classrooms
47. How Do Students Learn: Theoretical Underpinnings and Practical Strategies
48. Construction of Test Items & Scoring Rubrics
49. Advancing Pedagogy: Mastering the Instructional Design Process
50. IEEE Certificate of Achievement – Conference Publication Tools: PDF Express, PDF Express Plus & eXpress Conference Publishing (Jan 2023).
51. Installed a 10 kW On-Grid Solar PV System (Longi Solar Panels, Knox Inverter) on the Engineering Block rooftop.
52. Completed CPD Trainings (2022): Personal Branding, Agile Methodology, Industry 4.0, and Employability Skills. Conducted power quality tests using Dlab PQM and Hioki 3197 analyzers.
53. Installed Davis 6162C Weather Station under the HEC TDF 02-086 Project.
54. Attended CPD Symposium – Advantages and Challenges of Wind Energy, COMSATS University Lahore (2021).

55. Webinar: Water Conservation, British Council – Active Citizen Project (Apr 2021).
56. Completed 3-month Technical Course Track – Web Development, Content Writing & Freelancing, E-Rozgar (PITB) (2020).
57. Online Training: Japanese 5S Methodology, Indus Motor Co. & UN Association of Pakistan.
58. TRNSYS Academy Online Training (2020): System & Building Simulation, Model Integration, and Component Creation.
59. International Training: **Pakistan-U.S. Science & Technology Startup & Ideation Program**, RTI International (USA), Dubai UAE (Aug–Sep 2018).
60. Workshop: Building Bridges for Energy Efficiency & Conservation, UMT Sialkot & PEECA (Mar 2019).
61. Hands-on Training: 5 kW Solar PV Installation, Ehsan Solar Systems, Pakistan.
62. Microsoft Office Specialist (MOS): Word, PowerPoint & Excel 2016.
63. CPD Workshop: Fundamentals & Frontiers of Solar Energy, Air University Islamabad (Dec 2016)

University of Management and Technology

Saad Dilshad <saad.dilshad@skt.umt.edu.pk>

Notification of 27th Selection Board Decision - Permanent & Promotion Case

1 message

mgr.faculty@umt.edu.pk <mgr.faculty@umt.edu.pk> Tue, May 13, 2025 at 7:10 PM
To: saad.dilshad@skt.umt.edu.pk
Cc: smgr.ops.ohcm@umt.edu.pk

Dear Mr Saad Dilshad,

Employee Code: 24487

School Name: KU of Engineering

Notification of Permanent & Promotion Status

We are pleased to inform you that, based on the recommendation of the 27th Selection Board and the subsequent approval by the Board of Governors (BOG), you have been **'Recommended for Permanent and Promotion' to Assistant Professor (FTP), effective May 1, 2025.**

This promotion is a recognition of your exceptional contributions to teaching and research. We deeply appreciate your dedication and are confident that your continued efforts will further strengthen UMT's pursuit of academic excellence.

As a valued faculty member, we encourage you to take an active role in advancing research, fostering industry partnerships, and enriching the learning experiences of our students. Your commitment is vital to enhancing UMT's reputation and achieving our shared goals.

Congratulations on this well-deserved accomplishment. We look forward to your continued success and future contributions.

Sincerely,

For and on behalf of

Office of Human Capital Management

University of Management and Technology

University of Management and Technology

Saad Dilshad <saad.dilshad@skt.umt.edu.pk>

NGIRI-2024-23778 - Automatic Power Factor Correction for Power Quality Improvement Using ATmega328

7 messages

Hammad Naqvi <mustahsan.naqvi@skt.umt.edu.pk> Wed, Aug 28, 2024 at 3:03 PM
To: saad.dilshad@skt.umt.edu.pk

Dear Saad sb,

Congratulations!

Your project titled Automatic Power Factor Correction for Power Quality Improvement Using ATmega328 is approved for funding by IGNITE under FYP Code NGIRI-2024-23778.

Please submit the following by Monday, 02 September 2024.

1. Receipts (Dates of all claimed Receipts, Invoices, and Bills should be within1-Jul-2023 to 30-Jun-2024)
2. All equipment
3. Excel sheet detailing the equipment, miscellaneous, and quantity.
4. Contribution percentage for each student
5. A signed hard copy of 3 and 4
6. Bank Account Titles of each student with their Account Numbers

Regards,

Mustahsan Hammad Naqvi
Teaching Fellow
Coursera Administrator for UMT
Focal Person - IGNITE
Connect with me at

University of Management and Technology
Sialkot Campus

UMT Iqbal Campus, 2-KM Daska Road
Tel:+92523575234 Ext: 123

Saad Dilshad <saad.dilshad@skt.umt.edu.pk> Wed, Aug 28, 2024 at 10:29 PM
To: saadkhan006@gmail.com

[Quoted text hidden]

Hammad Naqvi <mustahsan.naqvi@skt.umt.edu.pk> Mon, Sep 2, 2024 at 11:32 AM
To: saad.dilshad@skt.umt.edu.pk

A soft reminder.

Regards,

Mustahsan Hammad Naqvi
Teaching Fellow
Coursera Administrator for UMT
Focal Person - IGNITE
Connect with me at

UMT

Estd. 1990

Certificate of Recognition

FACULTY RESEARCH AWARD

YEAR 2024

Presented To

DR. SAAD DILSHAD

(Assistant Professor)

KNOWLEDGE UNIT OF ENGINEERING

ON HIGHEST IMPACT FACTOR PAPER PUBLICATIONS

(JANUARY 2024 TO DECEMBER 2024)

This Certificate presented on 5th UMT Sialkot Convocation

held on 27 January 2026

5th CONVOCATION 2026

Director Campus

Rector

upwork

Saad D.

Wazirabad, Pakistan
– 12:38 pm local time

100% Job Success Top Rated

Share

View profile

Copy Editing

Technical Writing

All work ›

$30K+ Total earnings
194 Total jobs
63 Total hours

Hours per week

Less than 30 hrs/week

Languages

English:
Native or Bilingual

Urdu:
Native or Bilingual

Hindi: Conversational

Verifications

ID: Verified

Education

Ph.D. | Academic and Business Writing | Editing & Proofreading |

$40.00/hr

I am a PhD in Electrical Engineering with 10+ years of experience in academia, research, and industry. I have published 23 peer-reviewed papers (total impact factor ≈ 78.9) in leading SCI journals and IEEE conferences, focusing on power systems, renewable energy, and intelligent control techniques....
more

Book a consultation

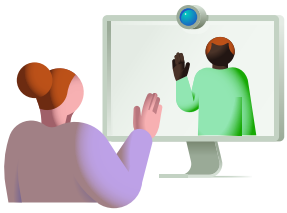

Writing & Translation Consultation

Book a consultation

$25 per 30 min Zoom meeting

AI Content Writing

Grant Writing

Research & Summary Writing

Technical Writing

Business Plans for Startups

I will create a business model canvas for your business or startup

From

US$55 / project

More details

Presentation Design

I will design excellent powerpoint presentation for your technical or business field

From

US$25 / project

More details

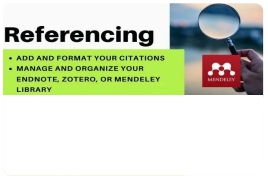

Research & Summaries

I will add or edit references or citations using mendeley and endnote

From

US$20 / project

More details

Proofreading

I will proofread and edit your technical or business document

UMT

Estd. 1990

Ref: HR-102/I/4236
October 24, 2025

To Whom It May Concern

This is to certify that **Dr. Saad Dilshad** is working as **Assistant Professor** in the **Department of Electrical Engineering, School of Engineering (SEN)** in a full-time permanent capacity at University of Management & Technology (UMT) – Sialkot campus.

He joined this institution on May 09, 2023.

Please let us know if you need any additional information.

Regards

Director
Office of Human Capital Management

CC: Personal File

**This letter is issued on employee's personal request to certify the employment, to facilitate him in applying for Postdoctoral Fellowship, only.*